ENVI 5.2 and IDL 8.4 Installation Guide

Last updated on Nov. 21, 2014

Download the installation file for Windows 64 bit here: https://cga-download.hmdc.harvard.edu/download/Software_ENVI/IDL84ENVI52win64.exe

Download the two license files:
https://cga-download.hmdc.harvard.edu/download/Software_ENVI/ENVI52_license_cga2.lic
https://cga-download.hmdc.harvard.edu/download/Software_ENVI/ENVI52_license_cga6.lic

Save all three files somewhere on your local drive. Double click IDL84ENVI52win64.exe to start the installation and follow popup instructions.

Choose to use the License Wizard (also accessible anytime from Start > All Programs > ENVI 5.2 > Tools > License Wizard), select “Install a license you have received”, click Next.

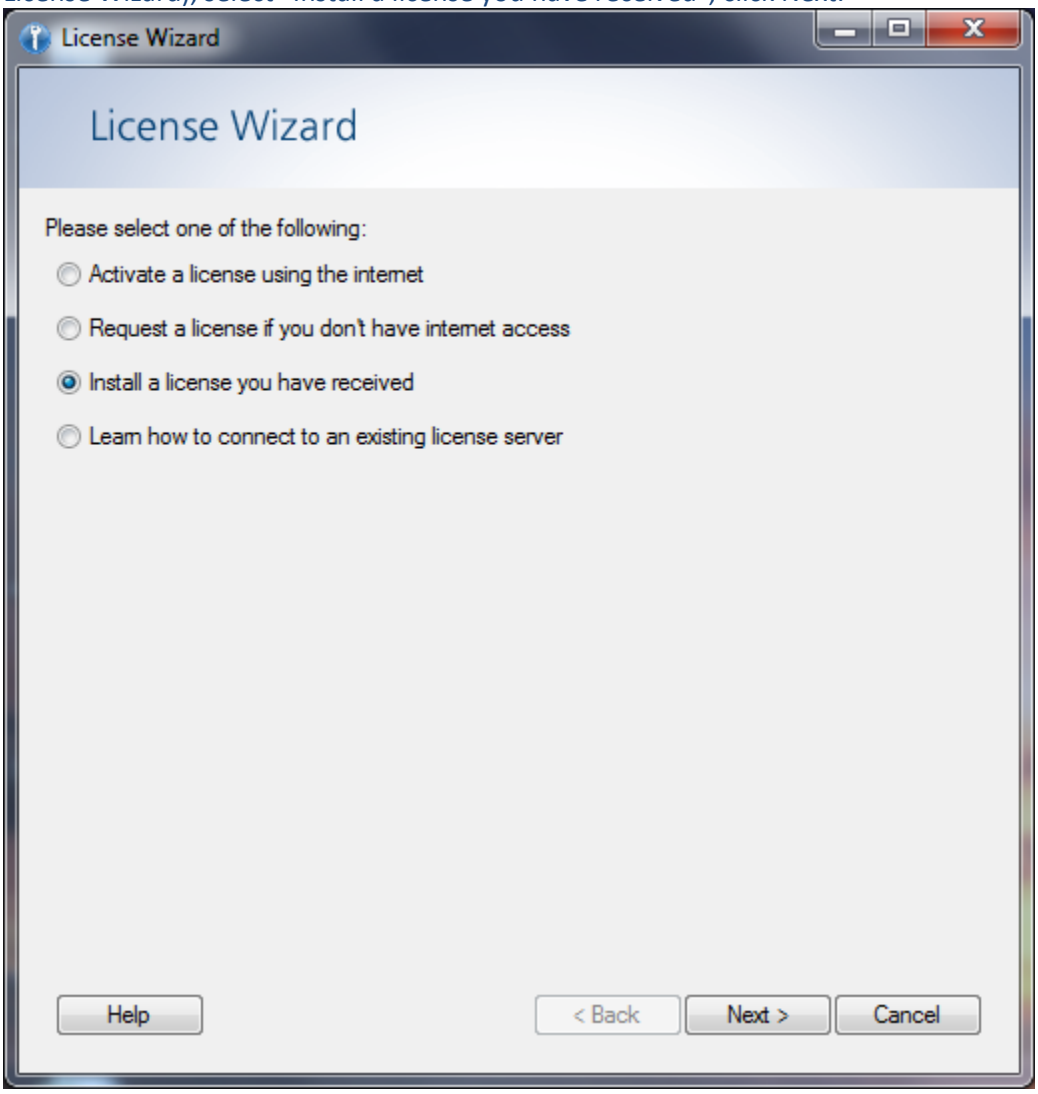

Click “Browse to import license file…”, navigate to where you have saved the two downloaded license files, select one of them (does not matter which one), click Open.

Just in case, if you get this popup, click “Yes”. Most of you will not see it.

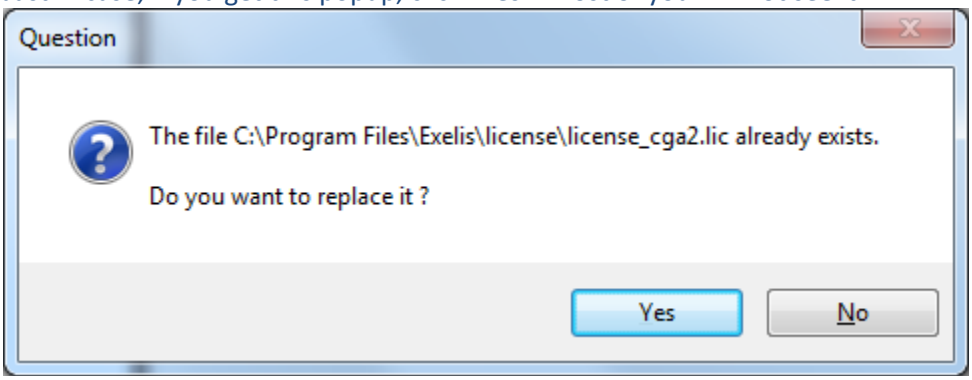

Click Finish when you see this:

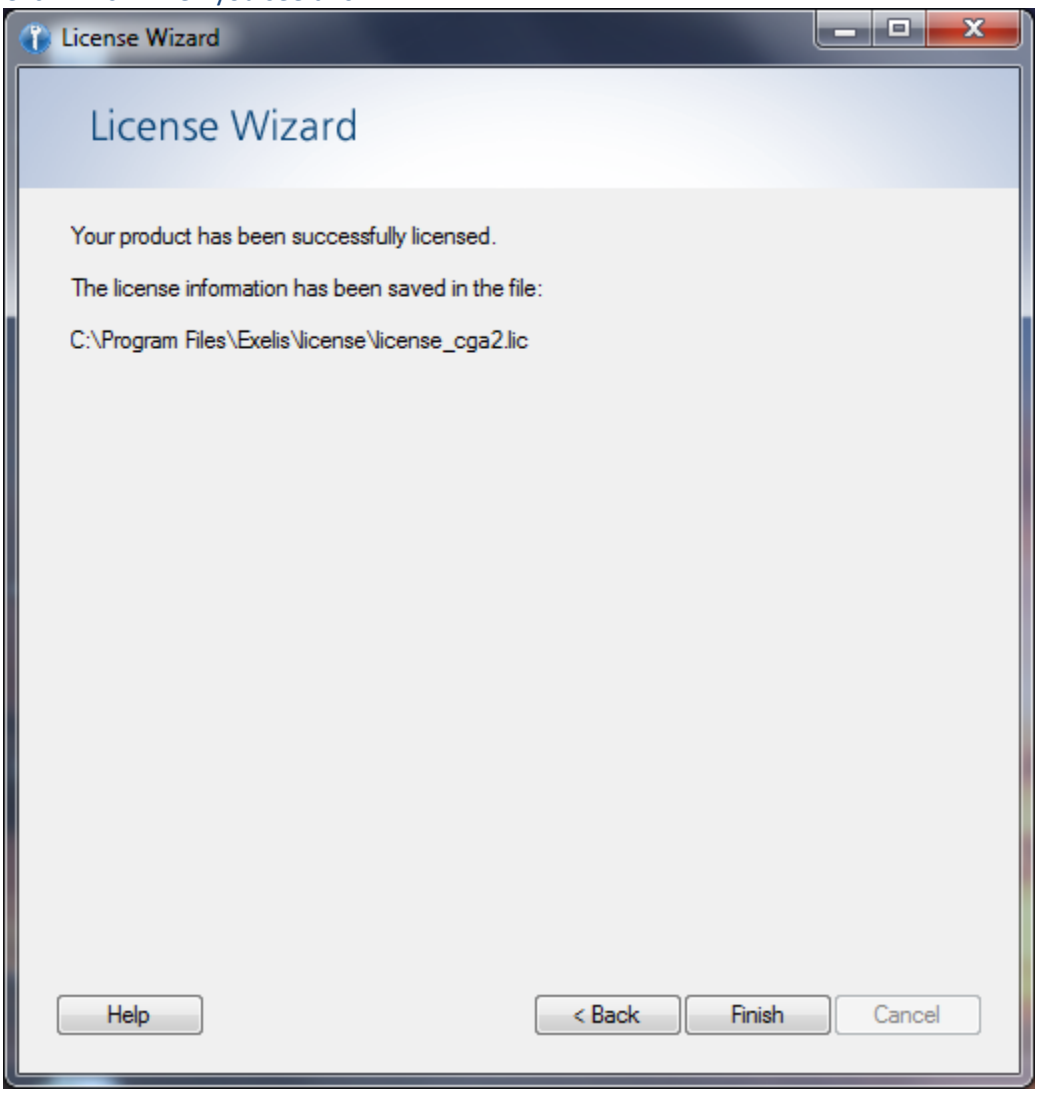

You may start using ENVI 5.2 or earlier versions now. They are accessible from Start > All Programs > ENVI 5.2 (or ENVI 5.1) > 64-bit…

Note:
This software is also available for these operating systems. If you need any of them, please request the specific one here: http://gis.harvard.edu/contactus.

- Microsoft Windows (XP SP2, Vista, 7, 8) 32-bit
- Microsoft Windows (XP SP2, Vista, 7, 8) 64-bit (provided above)
- Mac OS X (10.8,10.9) Native x86_64 64-bit
- Mac OS X (10.8,10.9) Unix x86_64 64-bit
- Linux x86_64 64-bit
- Sun SPARC Solaris 2 (10) 64-bit (Classic Only)

For questions, contact the CGA at http://gis.harvard.edu/contactus.